

Emily Irene Chappell

May 4, 1958 - August 21, 2022

Emily Irene Chappell
Seneca, South Carolina

Emily Irene Chappell, 64, loving wife of 47 years to Jimmie Ray Chappell, passed away Sunday, August 21, 2022 at Prisma Health Greenville Memorial Hospital.

A native of Oconee County, South Carolina Emily was born May 4, 1958, the daughter of the late Ernest Rogers and Irene James Tannery. Emily was instilled with a strong sense of love and family. She truly made the world a better place one person at a time, and her legacy of love and kindness lives on in those who had the pleasure of knowing her.

Survivors include her husband, Jimmie Ray Chappell of the home; her children, Priscilla Lanning (Kevin) of Seneca, Jimmie Chappell, Jr. (Renee Bates) of Seneca, and Angel Chappell (Christopher Tarpey) of Jacksonville, NC; grandchildren, Zack and Zoe Lanning of Seneca; siblings, Helen Honea (Roger) of Westminster, Wesley Rogers of Westminster, Shirley Towe of Seneca, Arnold Rogers of Westminster, and Kitty Rogers of Greenville; as well as numerous nieces and nephews.

In addition to her parents, Mrs. Chappell was predeceased by her brothers,

Mike Rogers, Steve Rogers, Jimmy Rogers, and Robert Rogers; and her sister, Carolyn Rogers.

Visitation will be held on Thursday, August 25, 2022, from 10:00 AM – 11:00 AM in the chapel of Mountain View Funeral Home in Seneca with funeral services to follow at 11:00 AM. Burial will take place following the service in Mt. Carmel #1 Baptist Church Cemetery, 596 Lake Jocassee Rd, Salem, SC 29676.

In lieu of flowers, memorial donations in Emily's honor may be made to Cottingham Hospice House, 390 Keowee School Rd, Seneca, SC 29672.

Mountain View Funeral Home – Seneca Chapel is serving the Chappell family.

Previous Events

Visitation

AUG **25**. 10:00 AM - 11:00 AM (ET)

Chapel Of Mountain View Funeral Home
101 E. North 2nd Street
Seneca, SC 26978

Funeral

AUG **25**. 11:00 AM - 12:00 PM (ET)

Mountain View Funerals and Cremations - Seneca Chapel
101 E. North 2nd St
Seneca, SC 29678
(864) 200-2068
info@mountainviewfunerals.com
<http://www.mountainviewfunerals.com>

Tribute Wall



“ *With our love and prayers, John & Sandi purchased the Arrive in Style for the family of Emily Irene Chappell.* ”



With our love and prayers, John & Sandi - August 24, 2022 at 10:04 AM



“ *Country Basket Blooms was purchased for the family of Emily Irene Chappell.* ”



August 24, 2022 at 09:39 AM



“ *48 files added to the album Life Tributes* ”

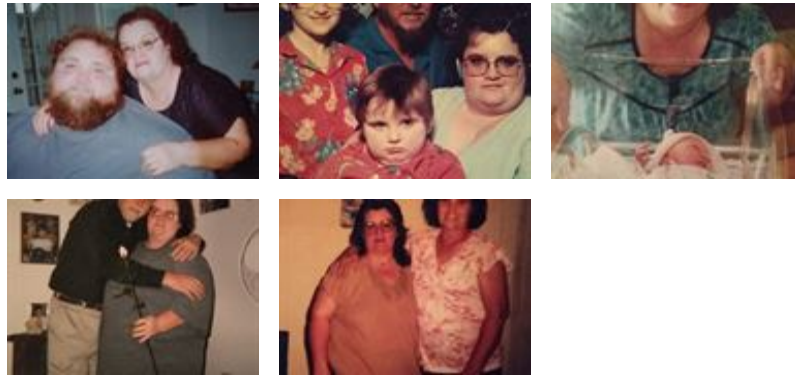

Mountain View Funerals and Cremations - August 24, 2022 at 08:54 AM

D(

My thoughts and prayers are with you. God Bless and keep you. Debra Collins

Debra (Thetford) - August 25, 2022 at 04:22 PM

SA

“*Emily was such a special lady! She made you feel special every time you saw her! She always had a smile on her face even when she wasn't feeling well! She will be missed and heaven has gained another Angel! RIP Emily!*”



Shannon Arnold - August 23, 2022 at 06:10 PM



“*Simply Elegant Spathiphyllum was purchased for the family of Emily Irene Chappell.*”



August 23, 2022 at 06:04 PM